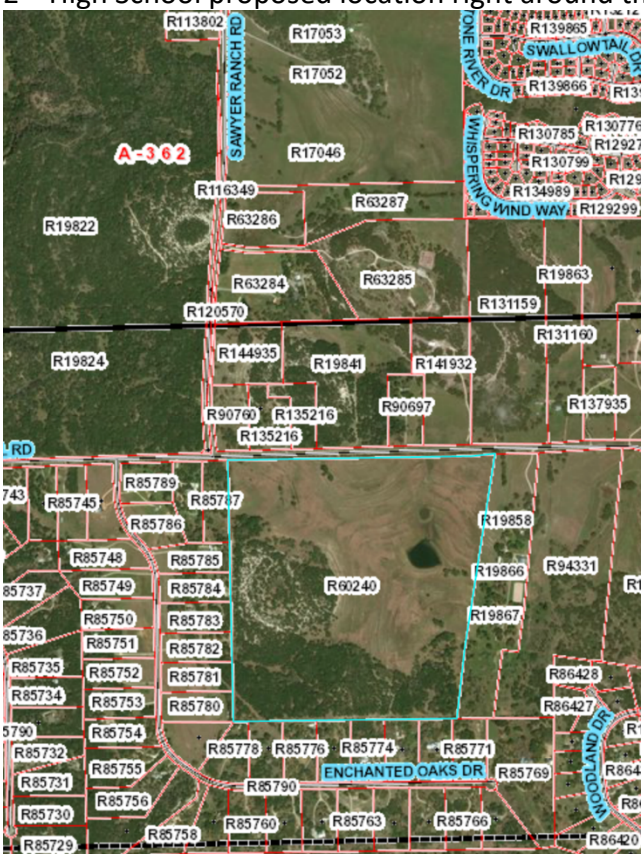- 01/01/2017 Raider Hardin the wire-haired daschund dies, hit by a car in GW
- Increased NextDoor participants (144 neighbors)
- New Facebook Group for Goldenwood started by Stacy Allison-Steinbach
- 02/2017 Whiskey Distillery at Wizard Academy
- 08/2017 Hays County Beekeepers' Association started up by Nathalie Misserey Biggie
- 02/2017 MBWV saga begins
- 08/2017 Hurricane Harvey
- 12/2017 FireWise Communities Chief Collard presentation
- Loose dogs, barking dogs, snakes, bats, kissing bugs and this year, a mountain lion
- 10/2017 New Mail Station roof
- 07/2017 Prescribed Burn out of control off 967
- 12/2017 Billboards off 1826, Storage Facility off Darden Hills Road & 1826
- 2nd High School proposed location right around the corner (R60240)